

GOODWILL
INDUSTRIES

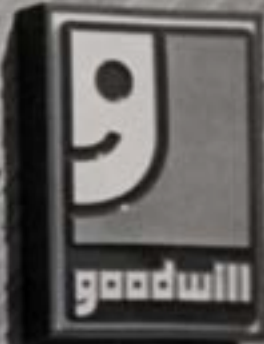

60 *years*
OF GOOD



Message from the President & CEO

I am humbled to introduce myself as the new CEO of Goodwill Central Texas. It is an immense honor to be at the helm of an organization that has made such a tremendous impact on Central Texas for the past sixty years, and remains at the forefront of an innovative social enterprise model that is a catalyst for transforming people's lives.

As we enter our 61st year of service to Central Texas, I am excited to see the continuation of that ground-breaking spirit as we expand our education, training, and career-advancement services to build the workforce of the future. We are grateful to everyone in our community that helps make that possible.

In Partnership,

Kenny Hill



TABLE OF CONTENTS

1

DO GOOD. BE GREAT.

Mission, Vision, Values

60 Years of Good

Big Moments

2

OUR IMPACT

Central Texas at a Glance

2018 Highlights

Serving the Greater Austin Area

Valuing Our Earth

3

OUR SUSTAINABLE BUSINESS

Fiscal Impact

Financials

2018 Leadership

Our Board

Partners, Funders & Donors

DO GOOD. BE GREAT.

HE THAT DOES GOOD TO ANOTHER
DOES GOOD ALSO TO HIMSELF.

- *Annaeus Seneca*

*Goodwill Industries of Central Texas
hosting Coats for Kids*

MISSION, VISION, VALUES

OUR MISSION

GENERATING LIFELONG
CONNECTIONS TO WORK

OUR VISION

EMPOWERING 100,000
CENTRAL TEXANS TO
TRANSFORM THEIR LIVES
THROUGH WORK

OUR VALUES

Make the Difference

We are inspired by a purpose beyond ourselves. We constantly go the extra mile to exceed expectations and find solutions.

Own It

We are responsible for success and driving our mission forward. Holding ourselves and our teams accountable in order to deliver results.

Spirit of Service

Build trust by being respectful, inclusive, and transparent. Embracing our values creates an environment for success.

Work Hard. Play Hard.

Inspire others by being the best at what we do, taking pride in learning, and being passionate team players.



*Goodwill Retail
Team Member 2019*

60 YEARS OF GOOD

A HAND UP, NOT A HANDOUT

For sixty years, Goodwill Central Texas has endeavored to achieve our mission of generating lifelong connections to work. Established in 1958, Goodwill Central Texas began as a small collection of resale stores generating funds to provide job placement services to people in our community. We are now a thriving, \$100M dollar social enterprise organization and one of the largest employers in Central Texas.

In the spirit of Edgar J. Helms, founder of Goodwill Industries, “a hand up, not a handout,” means that Goodwill Central Texas provides comprehensive education, training, and career-advancement programs to people that are marginalized in our community: people who are undereducated, people who are facing homelessness, people with a criminal background, people with a disability, and youth lacking opportunity - giving them the resources and skills to become self and family-sufficient, and breaking the cycle of generational poverty for their families.

We look to our community and business partners, to collaboration with other workforce and service organizations and to the generous support of individuals in our community to realize this vision. We cannot empower people to transform their lives and shape the future of Central Texas without you.

Serving the Central Texas community for six decades has been our privilege. We look forward to another sixty years of service building hope, stability, and dignity.

BIG MOMENTS

From our very first store to the inaugural graduation of The Goodwill Excel Center Class of 2015, these are the moments that have shaped Goodwill Central Texas as the premiere, full-service destination for developing the workforce of the future.



We opened our 35th Store!



2014 Advocacy Day



Goodwill Industries opens in Austin, Tx



60th Anniversary Capital Campaign Launch was Launched



Inaugural Graduation of The Goodwill Excel Center



Goodwill Resource Center Opens

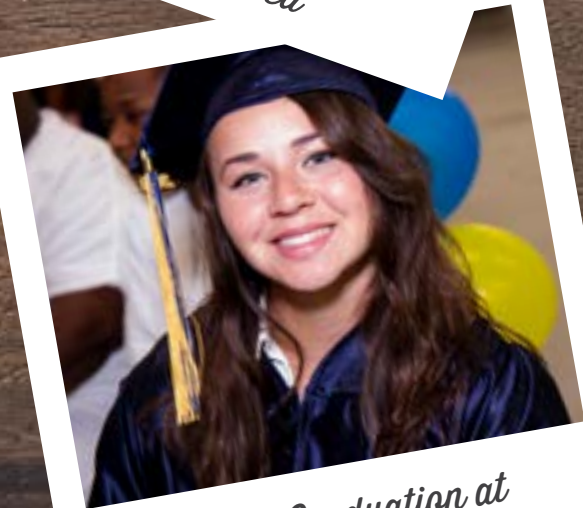

First Graduation at the Lockhart Women's Correctional Facility

OUR IMPACT

**SUCCESS IS NOT MEASURED IN THE
AMOUNT OF DOLLARS YOU MAKE, BUT
THE AMOUNT OF LIVES YOU IMPACT.**

- Anonymous

*Traci Berry, Chief Learning & Engagement
Officer and Superintendent of The Goodwill
Excel Center speaking at the graduation of the
Goodwill Excel Center Class of 2018*

CENTRAL TEXAS AT A GLANCE

You know that for 60 years, Goodwill Central Texas has been empowering people in our community. But do you know why we do what we do?

1 in 6 people live in poverty in our community.

About 15.4% of the population live in poverty in Austin - or an individual earning less than \$13,064 annually for 2018. The average wage for a person placed in a job by Goodwill last year was \$13.13 or about \$27,000 per year.

*Census Bureau ACS 5-Year Estimate

On any given day in Austin/Travis County, **2,225 people** experience homelessness.

Unfortunately, this is a 5% increase over 2018.

*ECHO 2019 Annual Point in Time Count

Three million people over the age of 25 do not have a high school diploma in Texas.

Texas has the highest percentage of adults in the country that lack a high school diploma or equivalent. The Goodwill Excel Center is the **ONLY** adult high school in Texas serving people over the age of 26.

*U.S. Census Bureau 2016

Over 60% of people with disabilities (ages 18 - 64) in Texas are unemployed.

Compare that to about 24% of people without disabilities (ages 18-64) that are unemployed in Texas.

*2016 Annual Disability Statistics Compendium

Nearly 27,000 young adults between the ages of 16 and 24 in the Austin Metro Area are not engaged in either school or a job.

That's why Goodwill initiatives like the Summer Youth Employment Program, internships, and The Goodwill Excel Center are so integral to youth seeking opportunity.

*U.S. Census Bureau 2016

Approximately 150 people are released from Texas prisons into the Central Texas region each week.

Many of those people have no support system or knowledge of resources to change their trajectory, making them at high risk for recidivism. In 2018, we opened the first extension of The Goodwill Excel Center at the Lockhart Women's Correctional Facility, expanding educational options for people before they are released.

*Texas Department of Criminal Justice

2018 HIGHLIGHTS

Last year, our Goodwill Team spent hundreds of thousands of hours in Career Case Management and placement services to serve the Central Texas Community.

10,024
PEOPLE

received education, training, and career-advancement services last year, empowering them to enter the workforce or elevate their career and start on a pathway to transform their lives.

3,076
PLACEMENTS

into jobs by people in our community who were seeking self-sufficiency through work.

89.6M

POUNDS

89.6M POUNDS were diverted from the landfill last year, furthering our commitment to keep Central Texas green.

252

PEOPLE

received training in a middle-skills job in industries such as healthcare and information technology from the Goodwill Career & Technical Academy, preparing them to earn career-changing credentials.

180

GRADUATES

ages 17-50 walked the stage during The Goodwill Excel Center Class of 2018 Graduation, with a high school diploma in their hand.

SERVING THE GREATER AUSTIN AREA

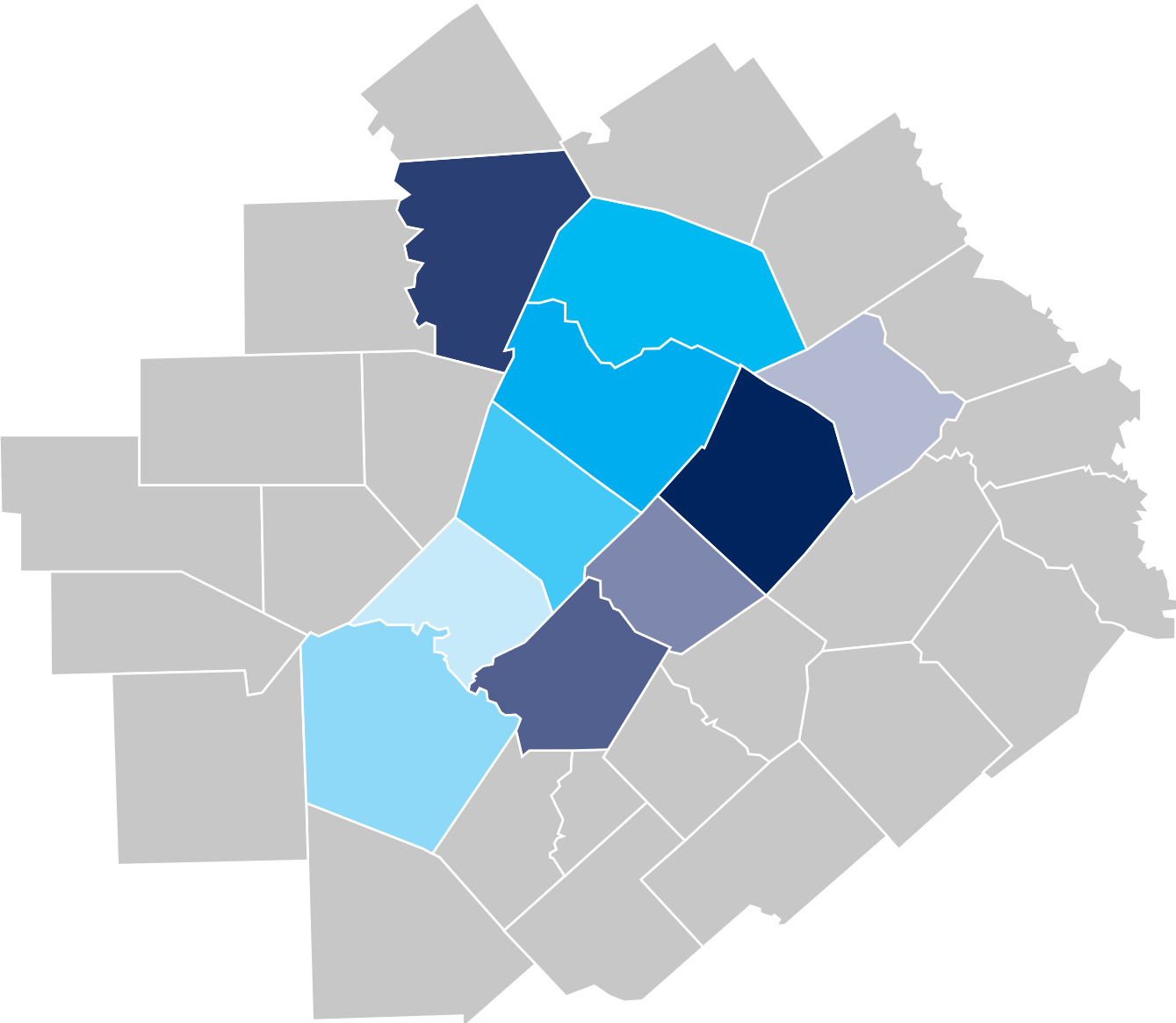

People Served by County

COUNTY	PEOPLE SERVED
Travis	2,562
Williamson	125
Hays	96
Bexar	31
Comal	6
Bastrop	6
Burnet	5
Guadalupe	3
Caldwell	2
Lee	2
Other/Un...	238
TOTAL	3,076

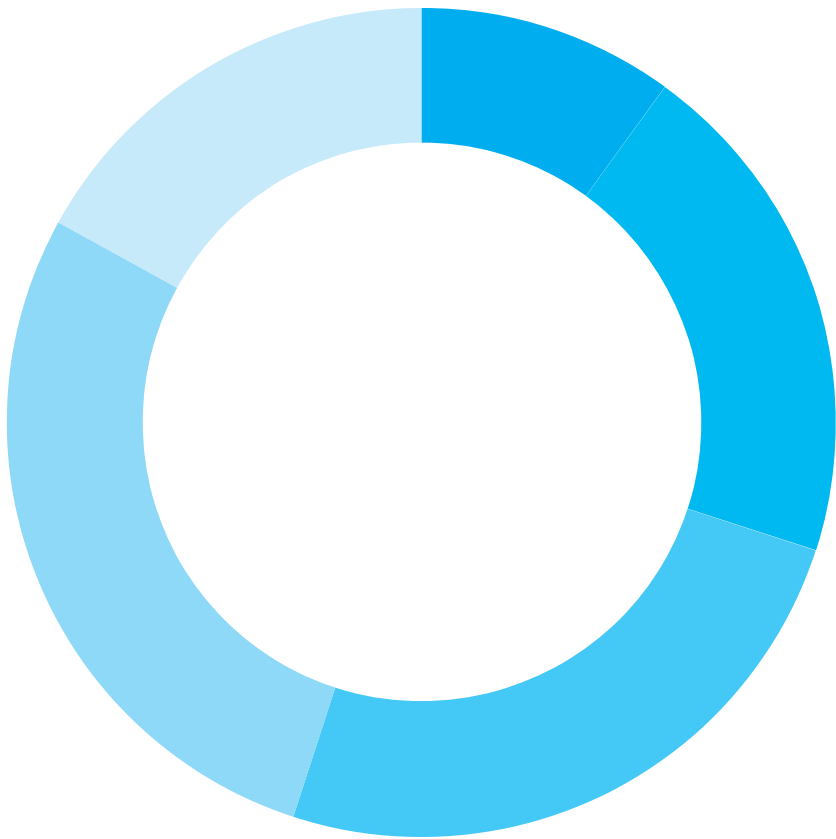

Job Placements by Population

POPULATION	PLACEMENTS
At Risk Youth/Opportunity Youth	517
Criminal Background	1,084
Disability	1,310
Homeless/At Risk of Homeless	1,464
Lacks Education	873
Data Not Collected*	-
Grand Total	-

**Data not collected: Clients either refused or did not complete these fields at the time data was collected. Percentages may vary slightly for presentation purposes*

Total Clients Served

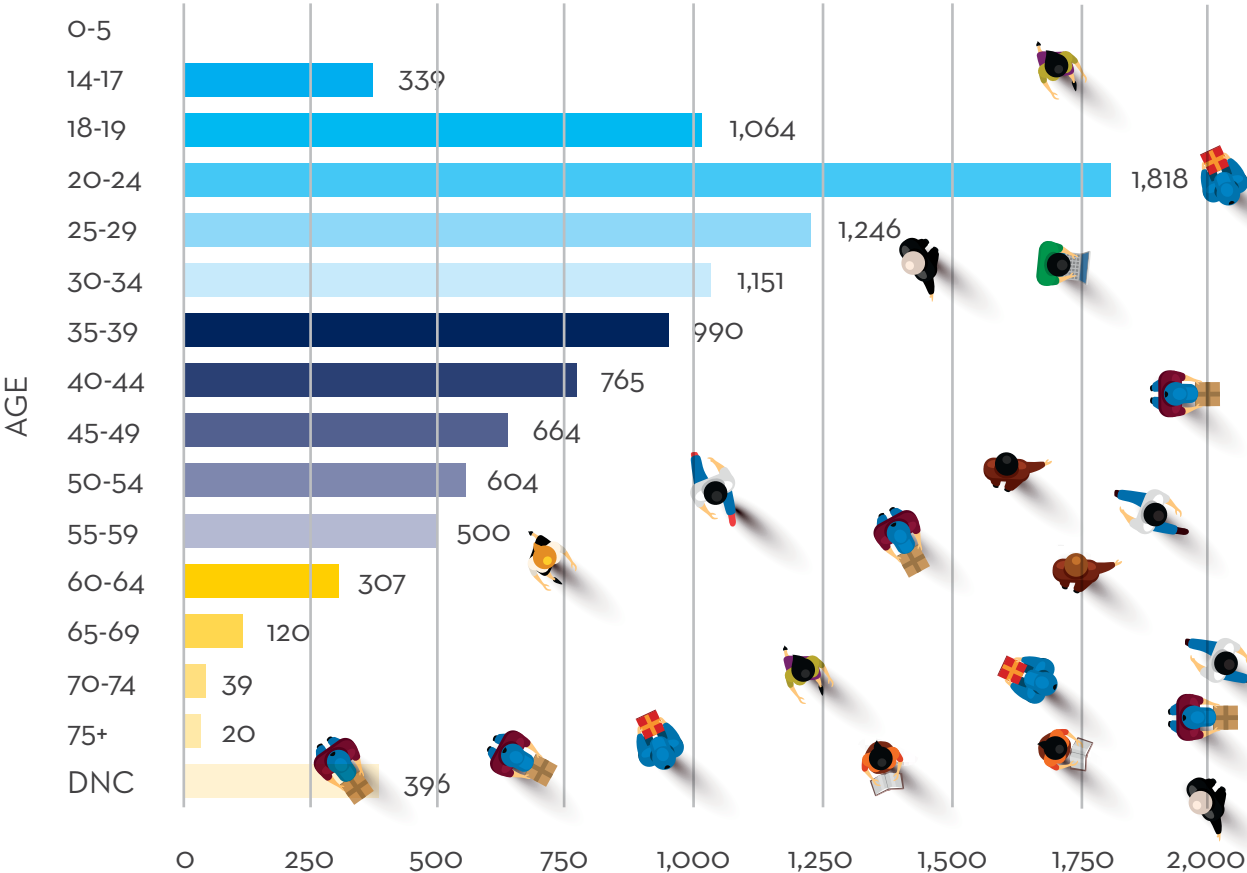

All Clients Intensively Served: Demographics

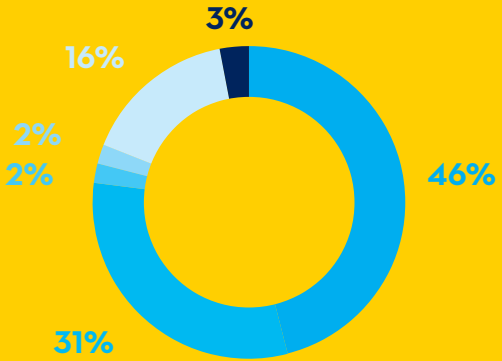

RACE	
White	4,619
Black or African American	3,058
Asian or Pacific Islander	214
American Indian or Alaska Native	212
Other	1,606
Data Not Collected	314
TOTAL	10,023

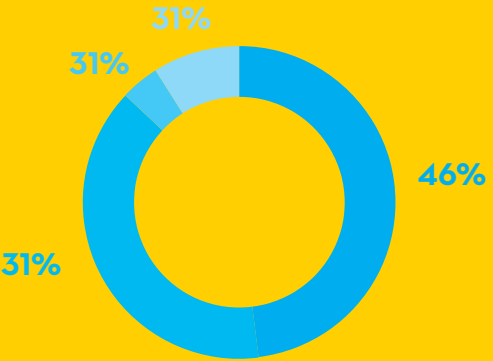

ETHNICITY	
Non-Hispanic or Latino	4,785
Hispanic or Latino	3,919
Other	412
Data Not Collected	907
TOTAL	10,023



GENDER	
Female	5,187
Male	4,773
Transgender Female to Male	6
Transgender Male to Female	8
Other	5
Data Not Collected	44
TOTAL	10,023

VALUING OUR EARTH

AN ITEM DONATED IS AN ITEM RECYCLED

We strive to be exceptional stewards of the generosity of our community and that includes respecting the Central Texas landscape. Goodwill Central Texas is the original recycler and we continue to practice green initiatives in all of our operations.

Last year, we achieved 90% of our goal to become a Zero Waste organization and diverted 44,826 tons, including 30.5 million pounds of recycling, from landfill.



Commodities Recycled in Pounds

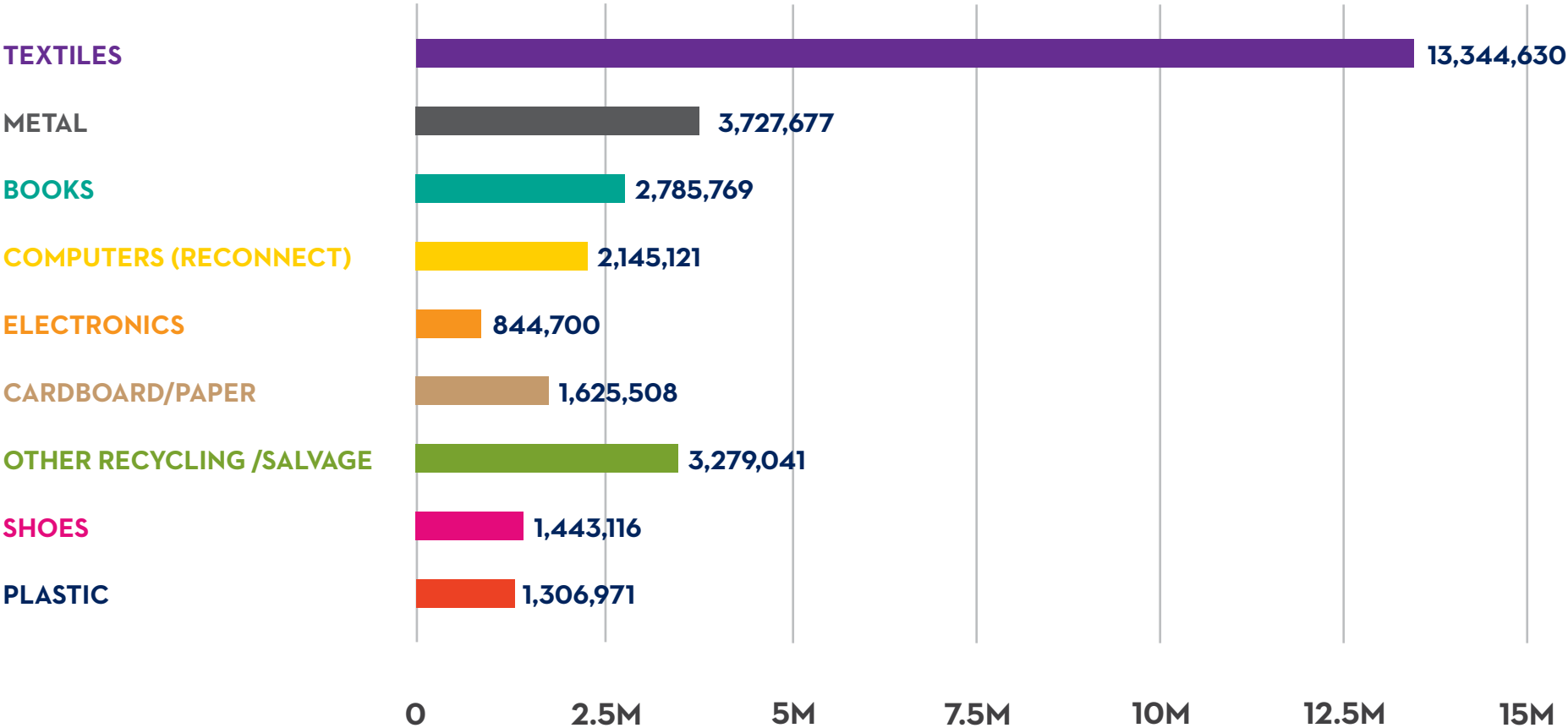

An aerial photograph of a city skyline at sunset. The sky is a warm orange and yellow. In the foreground, a river flows through the city, with a bridge crossing it. The city is filled with various skyscrapers and buildings, some of which are illuminated. The overall scene is a mix of urban architecture and natural elements like trees and water.

OUR SUSTAINABLE BUSINESS

**GREAT THINGS IN BUSINESS ARE
NEVER DONE BY ONE PERSON.
THEY'RE DONE BY A TEAM OF PEOPLE.**

- Steve Jobs

FISCAL IMPACT

\$200,500,000

OVERALL ECONOMIC OUTPUT FOR 2018



\$2,453,700
STATE TAX REVENUE



\$83.6
TOTAL WAGES



6,237
JOBS GENERATED

FINANCIALS

	2017	2018
ASSETS		
Cash	\$7,740,186	\$11,981,851
Investments	\$615,231	\$576,851
Accounts and Other receivables	\$3,676,565	\$3,900,364
Inventory	\$1,639,421	\$1,416,793
Property & Equipment	\$55,038,630	\$53,121,696
Assets Limited to Use	\$2,001,374	\$2,624,971
Other assets	\$1,713,893	\$1,577,952
TOTAL ASSETS	\$72,425,300	\$75,200,478
LIABILITIES		
Accounts Payable	\$2,307,156	\$2,617,791
Accrued Expenses and Deferred Revenue	\$4,624,920	\$5,652,736
Current portion of long-term debt	\$910,400	\$998,138
Notes payable, less current maturities	\$23,587,853	\$22,990,550
Derivative financial instrument	\$487,799	\$136,326
other non-current liabilities	\$2,190,430	\$2,252,442
TOTAL LIABILITIES	\$34,108,558	\$34,647,983
NET ASSETS		
Without donor restrictions	\$35,822,748	\$37,651,357
With donor restrictions	\$2,493,994	\$2,901,138
TOTAL NET WORTH	\$38,316,742	\$40,552,495

2018 LEADERSHIP



Jerry Davis
President & CEO



Paula Campbell
Chief Financial
Officer



Mark Hiemstra
Chief Operating
Officer



Traci Berry
Chief Learning and
Engagement Officer



Robyn Jividen
Vice President,
Human Resources



Roberta S. Schwartz
Vice President,
Corporate
Compliance and Risk
Management



Chris Matlock
Vice President,
Operations



Dodie Brown
Vice President,
Financial Services



Chris Matlock
Vice President,
Operations



Jennifer Tucker
Vice President,
Workforce
Advancement

2018 BOARD OF DIRECTORS



Left to Right:

Brenda Albright, Mike Clifford, Sam Bakir, Michael De La Fuente, David Aronica, Les Gage, Ted Delisi, Cindy Goldsberry, Anna Denton, Delbert Bray, Mojdeh Gharbi, Patti Boyle, Jamie Lagarde, Uche Abalogu, David Reiter, Margaret Moten, Mohan Kharbanda

Not Pictured:

Lee Cooke & Saurabh Khetrapal

PARTNERS, FUNDERS & DONORS



60th Anniversary Capital Campaign Donors

Louis and Marci Henna

Dick Rathgeber

BBVA Compass Bank

Roger Beasley

Kyndel and Laura Bennett

Les and Winnie Gage

The J.E. and L.E. Mabee Foundation,
Inc.

John McCall

Gerald and Theresa Davis

Mark Hiemstra

Margaret and Mat Moten

The Phoenix Charitable Foundation

Arnold and Eileen Van Den Berg

Jay and Allison Angell

Jon and Diane Eddison

Dolores Garcia, The Mano en Mano
Charitable Foundation

Sheila Jo Wojcik and Harvey Caughey

Brenda Brooks Albright, Ph.D.

BK Asher Foundation

Ted and Deirdre Delisi

Jeffrey and Yasmine Dochen

Estate of David Michael Plott

David and Susie Reiter

Roberta Schwartz

Uche Abalogu and Claire Wooloff

Ashley Amini

David Aronica

Sam and Beverly Bakir

Berry Family

Paula J. Campbell

Gerald and Charlyn Daugherty

Griffin Davis

Michael and Linda De La Fuente

Anna and Russ Denton

DLA Piper LLP

Frank Holland

Jeff Kendall

Brad and Stephanie McKenzie

McKool Smith P.C.

Jay Willman

Diane Bergstrom

Alan Campbell

The Honorable Carlton L. Cooke, Jr.

Ted Smith, Cornell Smith Mierl
Brutocao Burton, LLP

Ana Cruz

Michelle DeGrate

Fabian Dohmes

Alexis Fischer

Dr. Marilyn T. Gaddis

Cindy and Alan Goldsberry

Greta Gutman

Diane Keller

Jamie and Alisha Lagarde

Jacquelyn Maroney

Chris Matlock

Gail and Dave McAdoo

Mark and Heather McCormick

Mitchell McGovern

Mark Murdock

Ogletree, Deakins, Nash,
Smoak & Stewart, P.C.

Mike Pintek

Steve and Lynn Pollinger

Bob and Kristin Roberts

Jason Stewart

Mark Vukanovich

Anne and John Westin

Marilyn Willson



President's Circle



BBVA Compass

First Crush Tastings, Inc.
Wine | Malts | Spirits





Good Works Society

STRENGTHENING COMMUNITIES

Mark and Judy Finger
Les and Winnie Gage
Mark Hiemstra
Karon and Billy Hill
John H. Lamb
Troy Marcus
Shane and Rebecca Watts

SUPPORTING HEALTHY FAMILIES

Walt and Pat Allinger
Ted and Deirdre Delisi
Marsh and Allana Lavenue
Anne Morgan and Catherine
Musemeche
David and Becky Roche
Roberta Schwartz
Keith and Darlene Shuley

Chip R. Somerville III
Yvonne and Marc Suttles
Autumn Van Treeck
Kathrine and Michael Weaver
Joe Woskow

BUILDING INDEPENDENCE

Uche Abalogu and Claire Wooloff
Ellen and Jim Arnold
Tamara Atkinson and David Borden
Sam and Beverly Bakir
Estella Baytan and Sam Gupta
Margarine G. Beaman
Traci E. Berry
Charley and CathyLynn Brown
Robert A. Campbell, , Jr.
Mike Clifford
Michael and Linda De La Fuente
Lisa and John Dennis
Anna and Russ Denton
Jeffrey and Yasmine Dochen
Robert and Carol Donathan
Jon and Diane Eddison
Leigh Ellis
Joe and Jill Farmer

Cissy and Dillon Ferguson
Abby Finger
Alexis Fischer
Jenny Fritz
Mr. and Mrs. David Gaume
Kelvin Glover
Lorie Marrero Gross
John M. Heasley
Frank Holland
Dirk and Jamie Holoubek
James and Virginia Jensen
Jeff Kendall

Mr. and Mrs. Ali Khataw
Maria and Todd Kiehn
Jamie and Alisha Lagarde
Bill and Mary LaRosa
Kieu Le
Austin and Mandy McWilliams
Beth Moten
Margaret and Mat Moten
Tom E. Nelson, III
Kim Ha T. Nguyen
Kay and Dale Oder
Robert and Delilah O'Farrell

James W. Oliver
Brooke D. Ornelas
Sean Owen
Curtis and Shelley Page
Michael Quigley
Crystal and John Reynolds
Harvey and Nancy Ring
Brad and Sally Robb
Joanne and Gary Robbins
Erica and Victor Saenz
Christi Tennison and Ken Satterlee
Preston Tyree
U.S. Gold Holdings LLC
Dana Vranes
Michele Williams
Sheila Jo Wojcik and Harvey
Caughey



The Good Time/Hall of Honor Corporate Partners

PRESENTING

CSW Development
Tribute
University Federal Credit Union

CELEBRATION

Austin Title
Dell Reconnect
First Crush Tastings
George R. Somerville, III
Higginbotham

RECOGNITION

Applied Materials
Thomas Graphics Inc.
Weaver & Tidwell

OTHER CONTRIBUTORS

Aquila Commercial
Dahill Office Technologies
Eligibility Tracking Calculators
Feniex Industries
Kubera Partners, LLC

Ferguson Facilities Supply,
Matera Division
Way Companies
Kendra Scott
Shade Tree Lemonade
Tito's Vodka
Total Wine & More
Waste Management

Funders and Corporate Partners

Carl C. Anderson Sr. & Marie Jo
Anderson Charitable Foundation
Arnold Foundation
The Campbell Foundation
Michael & Susan Dell Foundation
Emerson Automation Solutions
Enterprise Holdings
Gap Inc.
General Motors Foundation

Georgetown Health Foundation
Goodwill Industries International, Inc.
Donald D. Hammill Foundation
Jobs For the Future/Greater Texas
Foundation
Merced Foundation
Genevieve and Ward Orsinger
Foundation
The Roberts Enterprise
Development Fund

RWH Foundation
Charles Schwab Foundation
St. David's Foundation
TEGNA Foundation
United Way for Greater Austin
University Area Rotary Club
Wells Fargo Charitable Foundation

Generous Donors

Harish and Vandana Agarawal

George Agich and
Mary Kate Fredriksen

Tim Allen

Sam and Beverly Bakir

Mrs. John O. Belle

Dennis Borel

Fred C. Bosse

Paul Boudreaux

Calvin Brown and Linell Goodin-Brown

Cinta Burgos

Dawn Callihan

Stanley and Jeanne Cavitt

Joel Coffman

Brenda Collins

Steve and Kathy Coonan

Mason W. Cox

Latisha Darey

John Denton

Craig and Rasha Didier

Joeseph DiQuinzio and Sue Littlefield

Dustin Donnell

Sten Drescher

Bryan Drew

Scot Edel

Lukas English

Eddy Eubanks

Rebecca Flannery

Paul Fletcher

Philip C. Friday, Jr.

Dr. Marilyn T. Gaddis

Charles A. Gautschy

James and Cheryl George

Robert Gibson

Michael Gill

Thomas and Kimberley Glass

Glenda Goehrs

Carlos and Catherine Greaves

Carl and Zola Hansen

Richard and Jo Anne Hargraves

Scott and Jan Hedrick

Hadley Hempel

Lori Henning

Mark Hiemstra

Kevin Hunter

Brian K. Jammer

William and Jane Keene

John and Hannah Kilgore

Larry Koenig

Ronald B. Lantz

Ed Latson

Joyce Lindler

John Lockhart

Relia Mae

Katherine Mahoney

Brad and Stephanie McKenzie

Abigail Monk

Ann Moody

Reverend Fred Morgan and
Mrs. Cathy Morgan

Mary W. Morgan

Louis and Audrey Munin

Caroline and Michael Murphy

Siddhartha Naidu

Terry Newman

Paul J. Ochs

Felix A. Olobatuyi

Curtis and Shelley Page

Rosendo and Cheryl Parra

Love Paul

Erik Pearson

Christine A. Plonsky

Steve and Lynn Pollinger

Cheryl Prah

Jill Reeves

Susie and David Reiter

June D. Rich

Steve Riebe

Karen Saadeh and David Matthis

Laura Hogan Schneider

Charles Seaver

Landon Shultz

Keith Sommer

Theresa Terlik

Holland Timmins

Chris Treadaway

Eric Vail

Mr. and Mrs. Thomas Van Dyke, Sr.

Todd Wallace

Jason Walters

Michelle Weisblatt

Ralph Weston

Benjamin White

James and Karen White

**Together we are empowering
100,000 Central Texans to
transform their lives through work.**

*Here's to the next
60 years!*

